



ISSN: 2406-8780
ISSN: 2654-7953

JINOTEP.

JURNAL INOVASI DAN TEKNOLOGI PEMBELAJARAN

Kajian dan riset dalam
Teknologi pembelajaran

Volume 11 Nomor 1 March 2024
Pages 001-055

Published by:





JURNAL INOVASI DAN TEKNOLOGI PEMBELAJARAN

Volume 11, Nomor 1, March 2024, Pages 001-055

Published three times a year in March, July and November. Jurnal Inovasi dan Teknologi Pembelajaran is a peer-reviewed journal that covers the entire spectrum of innovative educational technology applications, including the design, development, utilization, management, and evaluation to solve learning problems and knowledge exchange. The journal welcomes a variety of approaches to empirical research (qualitative, quantitative, R&D, and mixed methods), as well as high-quality systematic reviews and meta-analysis. All manuscript go through a review process carried out by a team of experts in their respective fields.

Editor In Chief

[Saida Ulfa](#), (SCOPUS ID:56073756000), Department of Educational Technology,
Faculty of Education, Universitas Negeri Malang, Indonesia

Associate Editor

[Ence Surahman](#), (Scopus ID:57208598800), PhD from National Tsing Hua University
Taiwan (WoS ID:N-8022-2018), Taiwan

Editorial Board Members

[Ihsien Ting](#), (SCOPUS ID:8717221100) National University of Kaohsiung, Taiwan,
Province of China, China

[Su Fen Cheong](#), Singapore University of Social Sciences, Association for Early
Childhood Educators & Preschool Market, Singapore

[Ho-Shing Chu](#), National Tsing Hua University Taiwan & Tuen Mun Government
Secondary School Hong Kong, Hong Kong

[Muhammad Guntur Purwanto](#), (Scopus ID: 57202371720) College of Education and
Human Development, University of Minnesota Twin Cities, USA, Indonesia

[Tommy Tanu Wijaya](#), (SCOPUS ID: 57218281226) School of mathematical sciences,
Beijing Normal University, China

[Otto Fajarianto](#), Universitas Negeri Malang (SCOPUS ID: 57200984012), Indonesia

[Dedi Kuswandi](#), Universitas Negeri Malang (SCOPUS ID: 57194130351), Indonesia

[Henry Praherdhiono](#), (SCOPUS ID: 57208598465), Universitas Negeri Malang,
Indonesia

[Agus Wedi](#), (SCOPUS ID: 57216710454), Department of Educational Technology,
Faculty of Education, Universitas Negeri Malang, Indonesia

[Yerry Soepriyanto](#), (SCOPUS ID: 57216741278; ORCID ID: 0000-0002-8735-6493)
Universitas Negeri Malang, Indonesia

Herlina Ike Oktaviani, (SCOPUS ID: 57200724921), Department of Educational Technology, Universitas Negeri Malang, Indonesia
Cecep Kustandi, (SCOPUS ID: 57210157420), Department of Educational Technology, Faculty of Education, Universitas Negeri Jakarta, Indonesia
Ary Purmadi, (SCOPUS ID: 57224996113) Department of Educational Technology, Faculty of Education and Psychology, Universitas Pendidikan Mandalika), Indonesia
Fajar Arianto, (SCOPUS ID: 57680858500) Universitas Negeri Surabaya
<https://www.scopus.com/authid/detail.uri?authorId=57680858500>, Indonesia
Angga Hadiapurwa, (SCOPUS ID: 57755640900), Program studi Perpustakaan dan Sains Informasi, Universitas Pendidikan Indonesia, Indonesia
Khoirun Nisa', Ministry of Communication and Information Technology, Indonesia
Hartoto Hartoto, Universitas Negeri Makasar (SCOPUS ID:57203944062), Indonesia
Ujang Nendra Pratama, (SCOPUS ID: 57221392709) Department of Performing Art Education, Indonesian Institute of the Arts Yogyakarta, Indonesia
Galih Widyatmojo, (GARUDA ID: 1187293) Widyaiswara di Balai Diklat BKKBN Provinsi Jawa Tengah, Indonesia

Reviewers

Kee Fui Turner Lam, (SCOPUS ID:57215038805) Edu-Aequitas Pte. Ltd., Singapore. Ph.D. Scholar at National Tsing Hua University, Hsinchu, Taiwan, Singapore
Ophat Kaosaiyaporn, (SCOPUS ID: 57223633140), Educational Technology and Communications Program, Prince of Songkla University, Thailand
Darmawansah Darmawansah, (SCOPUS ID: 57226462653) Ph.D. Scholar of National Taiwan University of Science and Technology - Taiwan, Taiwan, Province of China
Teng Hui Lu, Ph.D. Scholar at Education and Learning Technology, National Tsing Hua University, Taiwan, Province of China
Aneeka Azmat, (SCOPUS ID: 57207816220), Graduated from Sirindhorn International Institute of Technology, Thammasat University, Pathum Thani, Ph.D. Scholar in Academica Sinica and National Tsing Hua University Taiwan, Originally from, Pakistan
Ahmad Fauzan Aqil, (SCOPUS ID: 57417503400) National Taiwan University of Science and Technology, Taiwan, Province of China
Cepi Riyana, (SCOPUS ID:57201977374), Department of Curriculum and Educational Technology, Faculty of Education, Universitas Pendidikan Indonesia, Indonesia
Imam Fitri Rahmadi, Universitas Pamulang (Scopus ID: 57218558468), Indonesia
Novi Trilisiana, (SCOPUS ID: 57211668277), Department of Educational Technology, Faculty of Education, Universitas Negeri Yogyakarta, Indonesia
Deni Darmawan, (SCOPUS ID 56866119600), Department of Curriculum and Educational Technology, Faculty of Education, Universitas Pendidikan Indonesia, Indonesia
Sulton Sulton, (SCOPUS ID: 57205652834) Department of Educational Technology, Faculty of Education, Universitas Negeri Malang, Indonesia
Dian Puspita Eka Putri, (SINTA ID: 6672853), IAIN Syaikh Abdurrahman Siddik Bangka Belitung, Indonesia
Arafah Husna, (SCOPUS ID: 57215525220), Department of Educational Technology, Faculty of Education, Universitas Negeri Malang, Indonesia
Made Duananda Kartika Degeng, (SINTA ID : 6016344), Department of Educational Technology, Faculty of Education, Universitas Negeri Malang, Indonesia

Abdul Gafur Marzuki, (SCOPUS ID: 57202442507) Intitut Agama Islam Negeri (IAIN)
Palu, Indonesia

Mieke O. Mandagi, Department of Early Childhood Education, Universitas Negeri
Manado (Sinta ID: 6196872), Indonesia

Mastur Mastur, Universitas Lambung Mangkurat, Indonesia

Arda Purnama Putra, (Scopus ID: 57210390851), Universitas Negeri Malang, Indonesia

Eka Pramono Adi, (SCOPUS ID: 57208593182), Department of Educational Technology,
Faculty of Education, Universitas Negeri Malang, Indonesia

Dimas Arif Dewantoro, universitas negeri malang (Scopus ID: 57216224911 / WoS ID:
AAP-1478-2020), Indonesia

Anselmus J.E Toenlio, (SINTA ID: 6732326), Sekolah Tinggi Pendidikan Agama Kristen
(STIPAK) Malang, Indonesia

Punaji Setyosari, (SCOPUS ID:57191276640) Department of Educational Technology,
Faculty of Education, Universitas Negeri Malang, Indonesia

Sulthoni Sulthoni, (SCOPUS ID:57210844793), Department of Educational Technology,
Faculty of Education, Universitas Negeri Malang, Indonesia

Zainul Abidin, (SINTA ID: 6027855), Department of Educational Technology, Faculty of
Education, Universitas Negeri Malang, Indonesia

Mustaji Mustaji, (SCOPUS ID: 57200364969), Department of Educational Technology,
Faculty of Education, Universitas Negeri Surabaya, Indonesia

Johanes Sapri, (SCOPUS ID: 5722260991), Department of Educational Technology,
Universitas Bengkulu, Indonesia

Bambang Sahono, (SINTA ID: 6703261), Department of Educational Technology,
Universitas Bengkulu, Indonesia

Ferril Irham Muzaki, (Scopus ID: 57216460018), Fakultas Ilmu Pendidikan, Universitas
Negeri Malang, Indonesia

Proofreader

Desi Sugiarti, (SCOPUS ID: 57337158600) English Lecturer, D-3 Mesin Otomotif,
Politeknik Piksi Ganesha Indonesia, Kebumen, Indonesia

Administrative Support

Yulias Prihatmoko

Publisher's Address and Administration

Jl.Semarang No.5 Gedung D5 Lantai 1 Ruang Dosen Teknologi Pendidikan
Universitas Negeri Malang, Malang Jawa Timur Kode Pos 65145

Telepon: 0341-551334, Pst:109

E-mail: jinotep.fip@um.ac.id

JURNAL INOVASI DAN TEKNOLOGI PEMBELAJARAN

Volume 11, Nomor 1, March 2024, Pages 001-055

TABLE OF CONTENTS

<u>The influence of the guided inquiry method and critical thinking on the learning outcomes of culinary arts in class X high school students</u>	<u>PDF</u> 1-10
<i>Wawan Gunawan, Yunus Karyanto, Yoso Wiyarno, Atiqoh Atiqoh, Suharti Suharti, Harwanto Harwanto</i>	
<u>Development of augmented reality feature modules on the introduction of historical monuments in Timur Leste</u>	<u>PDF</u> 11-23
<i>Imelda Florenciana Usfinit, Dedi Kuswandi, Yerry Soepriyanto</i>	
<u>The influence of E-PjBL and student learning interest on critical thinking skills</u>	<u>PDF</u> 24-32
<i>Prihatin Prihatin, Wawan Gunawan</i>	
<u>Web-based teaching media innovation to improve understanding of science learning</u>	<u>PDF</u> 33-43
<i>Muhamad Fahmi Yulianto, I Nyoman Sudana Degeng, Made Duananda Kartika Degeng</i>	
<u>Designing a laboratory assistant attendance system using Radio Frequency Identification (RFID) technology based on IOT</u>	<u>PDF</u> 44-55
<i>Maulana Krisna Bayu Pratama, Yulia Puspita Dewi, Tri Ika Jaya Kusumawati, Dwi Pebrianti</i>	

PETUNJUK PENULISAN ARTIKEL JURNAL INOVASI DAN TEKNOLOGI PEMBELAJARAN

1. All manuscript shall be written in Indonesian or English and submitted online via the journal website on <http://journal2.um.ac.id/index.php/jinotep>, if you encountered any difficulties, contact us through jinotep.fip@um.ac.id
2. The manuscript shall be formatted in one column using 11 pt Cambria font type, 1 space in the A4 paper, justify alignment in a maximum number of 15 pages (between 4.000-6.000 words included minimum 25 references). All manuscripts should be written in editable word processing software (e.g., Microsoft Word at least the 2007 version).
3. The **title** must be written in title case and should be in 16 pt font size with bold, center alignment, and a maximum of 15 words.
4. **The author's name** shall be in 11 pt font size, centered alignment, and without an academic degree.
5. **Correspondence's address** includes an email address, name, and address of correspondence's affiliation or institution origin written in 10 pt font size and centered alignment.
6. The **abstract** should be written in both English and Indonesian in one paragraph consists a maximum of 160 words. Abstract contains the problem and research objectives; the method used; summary of the most important results and conclusions in the form of implications of the research results. Do not cite references in the abstract.
7. **Keywords** are any terms related to the general issue(s) of the articles and written minimum 3 and maximumly 5 keywords.
8. Systematic for **research article** are:
 - The **introduction section** is used to describe the context of the problem under study in order to make it easier for the reader to understand why this research is important. The introduction must contain (sequentially) the background of the research problem raised, the reasons why the problem is important to research, a review of the previous literature (state of the art) which contains the identification of the best solutions that have been reported by previous research, then explain the limitations of the solutions. that has been reported, describe the research work carried out by the researcher, describe what is new that makes it different from the solutions that have been carried out by other studies. At the end of the introduction, the purpose of the study should be stated. Then the author must state clearly what the contribution of the research he did. The introduction must be written in 1.000-1.250 words.
 - The **method section** contains the research design, research subjects, instruments used, data collection procedures, and data analysis presented in paragraphs and would be better if visualized in the form of flowcharts. We strongly emphasize that the authors clearly describe the methods section to make it easier for readers and other researchers to re-examine what is reported. The methods section is written in 400-700 words. For **review articles**, we strongly recommend authors use standard methods such as the PRISMA method which is widely used by the global community. So that it is more clear and transparent the database used to search for referral sources, the process of selecting referral sources, the deadline for the reference period to be published. The type of coding and data analysis used should also be described. For **experimental research**, it is highly emphasized to conduct testing using at least a quasi-experimental method. Researchers must explain the variables studied, both dependent and independent variables. We also emphasize the use of certain statistical tests in the testing process in order to strengthen the arguments in the process of drawing conclusions. In addition, the experimental procedure must be explained in detail so that it can be reproduced by other researchers who want to retest or use the method in other study contexts. For experimental research involving animals and humans must be accompanied by applicable ethical standards. To avoid ethical violations in reporting research results, we

recommend not implicitly displaying photos of human faces, real names of respondents, and names of research locations, unless the researcher has written permission to present them. For **development research**, the author must clearly state the development model used, then the stages of development and testing process at least on a small class scale. This means that the research is emphasized until the usefulness and impact are tested, even if only in small classes (minimum sample of 30). In addition, it is necessary to test the impact using statistical tests. As for **survey research**, the author must explain how the sample selection method, sample size, clarity of the target population is. We strongly recommend that survey data use a proportionate percentage of the total population. In addition, in the data analysis process, authors are required to create high-quality data visualizations, not using screenshots of raw data (eg google form results). In addition, it is recommended to use statistical tests if the survey is intended to test a theory

- The **results section** contains the most important and essential research findings obtained from research data and related to the hypothesis or research objectives. The results can be in the form of data in the form of tables, images, or text narratives. To make it easier for readers to present the results, they can be sorted using subheadings according to the number of objectives and research questions. Present the result data without the data analysis process. If the data is from the results of software analysis such as SPSS, then the author must create a new table with the data obtained from the results, not copy and paste from the tables in SPSS. The results section is written in 800-1.000 words.
- The **discussion section** contains the interpretation of the research findings that have been presented in the results section. The discussion section is very important, so the author must be able to give meaning to each of the findings produced. The author can also review findings outside of the main findings in the results section. However, it must be ensured that the discussion is correlated with the data in the results section. There should be no repetition of data in the discussion section, it is enough to interpret each finding in a qualitative analysis. Next, compare the previous findings with the findings produced by the authors. Perform analysis both when the results are mutually supportive or contradictory. Be careful not to pop up statements that don't relate to the resulting data. It is also not permitted to mention new terminology and terms that have not been mentioned in the previous section. In addition, it is not allowed to speculate on possible interpretations based on imagination that have nothing to do with research data. The discussion section is written in 850-1.000 words. In the discussion section, it is recommended to increase references from international journals. Reduce or avoid references from book sources. Presentation of the discussion section in the form of paragraphs. Each paragraph contains one main idea that is supported by supporting ideas. Each paragraph consists of at least three sentences that are complete, easy to read and grammatically correct. Especially in the discussion section, we recommend citing a minimum of 15 references from journals or proceedings that have DOI. The last paragraph in the discussion section should explain practical recommendations for scientific development, goals for improving the quality of learning, and other practical goals for readers.
- The **conclusion** section is in the form of answers to hypotheses and or research objectives in the form of research findings in the form of theories, postulates, formulas, rules, models, methods, media, and prototypes. Conclusions must be strengthened by the data that has been presented in the results section. but not rewritten at the conclusion. In addition, it must contain the limitations of the study as well as suggestions regarding further research ideas. Conclusions are presented in one paragraph. The concluding part is written in 150-180 words.
- **Acknowledgment (Optional)**, Recognize those who helped in the research, especially funding supporter of your research. Include individuals who have assisted you in your study: Advisors, Financial supporters, or may another supporter, i.e. Proofreaders, Typists, and Suppliers, who may have given materials. Do not acknowledge one of the author's names.
- **Conflict of Interest (Optional)**, Authors must disclose possible conflicts of interest to the journal. Any financial or non-financial relationship that could influence an author's objectivity is a conflict of interest. When relevant, authors must report these. Patent or stock ownership, company board participation, advisory board membership, and company consultancy or

speaker's fees can all lead to conflicts of interest. Conflicts of interest do not prevent publishing. At submission, writers must indicate no conflict of interest. The corresponding author must review this policy with all authors and disclose all relevant commercial and other relationships with the submission.

- **References**, The list of references must actually be quoted in the article content and vice versa those quoted in the article content must really be included in the list of references. All references referred to in the text of the article must be listed in the Bibliography section. Writing bibliography and citations in the APA 7th edition style is recommended using the Mendeley application. The minimum number of references is 25 which contains a minimum of 80% from academic journal sources and a maximum of 20% from non-journals such as books, proceedings or other research reports. All references published within the last 10 years. It would be better if only using the last 5 years. The use of references from personal websites and blogs is not recommended. We strongly recommend using only references to journal articles and proceedings that have a DOI to make it easier for readers to trace the source of the reference. Therefore, if there is a reference that does not have a DOI number, we recommend replacing it. Except for references to major theories published without DOI. The reference section is written in 500-700 words.
9. Each **title part** shall be written in different types (all title part and subpart shall be written in **bold** or ***italic bold***) and not in numbering format:
- **HEADING 1 (CAPITALIZED ALL FONT, BOLD, LEFT-ALIGNMENT, 11 pts)**
 - **Heading 2 (Title case, bold, left-alignment, 11 pts)**
 - ***Heading 3 (Title case, italic bold, left-alignment, 11 pts)***
10. **Table**: table shall be clearly identified using the number and title above the table in bold font, 11 pt font, center alignment. The table shall be positioned in left-right alignment. The first letter in the table shall be capitalized, except phrases. The table's data shall be written in a single space, 10 pt font. The table shall be presented only in a horizontal line and shall be mentioned in the paragraph.
11. **Figure**: The figure shall be presented in average to high resolution and identified using number and title under the figure and written in bold font 10pt center alignment. Figure shall be mentioned in the paragraph.
12. **Citation and Reference** are written according to the **APA (American Psychological Association) 6th edition style**. The references shall be ordered based on alphabetical and chronological order. We recommend using a reference manager application such as **Mendeley**, **EndNote**, or **Zotero**. Below is the example of **References** written according to the **APA 6th edition style**.
- Lorenzo, G., Newbutt, N., & Lorenzo-Lledó, A. (2022). Global trends in the application of virtual reality for people with autism spectrum disorders: conceptual, intellectual and the social structure of scientific production. *Journal of Computers in Education*, 9(2), 225-260. <https://doi.org/10.1007/s40692-021-00202-y> →**Journal**
 - Louhab, F. E., Bahnasse, A., Bensalah, F., Khiat, A., Khiat, Y., & Talea, M. (2020). Novel approach for adaptive flipped classroom based on learning management system. *Education and Information Technologies*, 25(2), 755-773. <https://doi.org/10.1007/s10639-019-09994-0> →**Journal**
 - Mayer, R. E. (2017). Using multimedia for e-learning. *Journal of Computer Assisted Learning*, 33(5), 403-423. <https://doi.org/10.1111/jcal.12197>. →**Journal**
 - Ningsih, S. (2020). Persepsi Mahasiswa Terhadap Pembelajaran Daring Pada Masa Pandemi Covid-19. *JINOTEP (Jurnal Inovasi Dan Teknologi Pembelajaran): Kajian Dan Riset Dalam Teknologi Pembelajaran*, 7(2), 124-132. <https://doi.org/10.17977/um031v7i22020p124>. →**Journal**
 - Rasheed, R. A., Kamsin, A., & Abdullah, N. A. (2020). Challenges in the online component of blended learning: A systematic review. *Computers & Education*, 144, 103701. <https://doi.org/10.1016/j.compedu.2019.103701>. →**Journal**

- Setyosari, P. (2010). *Metode penelitian dan pengembangan*. Jakarta: kencana. →**Book**
 - Ulfa, S., Fattawi, I., Surahman, E., & Yusuke, H. (2019, October). Investigating Learners' Perception of Learning Analytics Dashboard to Improve Learning Interaction in Online Learning System. *In 2019 5th International Conference on Education and Technology (ICET)* (pp. 49-54). IEEE. [https://doi.org/ 10.1109/ICET48172.2019.8987229](https://doi.org/10.1109/ICET48172.2019.8987229). →**Proceeding**
13. All issues regarding permission of citation or software utilization during the process of paper or any issues regarding Intellectual Property Rights related to the author including its legal consequences will be the responsibility of the author.
 14. The Board is authorized to reject a manuscript based on peer reviewer advice and make necessary changes or adjustments related to language properties without altering the substance. Substance editing would be consulted with the author first.
 15. All Indonesian language manuscripts that accepted after the peer review process will be requested to be translated into English.
 16. All manuscripts submitted will not be in charge (**free of charge**). Only selected papers that are guaranteed to be published will be charged for publication cost (IDR 1.000.000) starting for Volume 10 No. 2 2013.

The guideline and manuscript template in Bahasa Indonesia version can be downloaded [here](#)

While the guideline and manuscript template in English version can be downloaded [here](#)

Jurnal Inovasi Teknologi Pembelajaran

Vol x, No x, (2023), page xx-yy

<https://doi.org/10.17977/um031v...i...202..p.....>

P-ISSN: 2406-8780 E-ISSN: 2654-7953

Open access: <http://journal2.um.ac.id/index.php/jinotep/index>



Petunjuk penulisan artikel jurnal inovasi teknologi pembelajaran [Cambria, 16, bold]

Penulis Pertama¹, Penulis Kedua², dan seterusnya³ [Tanpa Gelar, Font Cambria 11]

Affiliasi ¹[Departemen, Universitas], Affiliasi ²[Departemen, Universitas], dan seterusnya

Alamat affiliasi¹: Ditulis lengkap dari mulai jalan sampai kode pos dan nama negara

Alamat affiliasi²: Ditulis lengkap dari mulai jalan sampai kode pos dan nama negara

*corresponding author, e-mail:

ARTICLE INFO

ABSTRAK

Article history:

Received:..... 2022

Revised:.....2023

Accepted:2023

Kata kunci:

Terdiri dari 3-5 kata dipisahkan dengan semicolon ;

Keywords:

Put 3-5 your keywords here; keywords separated by semicolon ;



This is an open access article under the [Creative Commons Attribution-ShareAlike 4.0 International](#) license.

Copyright © 2023 by Author.
Published by Universitas Negeri Malang.

Tuliskan abstrak dalam Bahasa Indonesia dan Bahasa Inggris antara 150-200 kata menggunakan font ukuran 10 pts. Abstrak berisi tentang masalah dan tujuan penelitian; metode yang digunakan; ringkasan hasil yang paling penting dan simpulan berupa implikasi dari hasil penelitian. Dokumen ini merupakan format panduan bagi penulis untuk menulis makalah yang siap dipublikasikan pada jurnal JINOTEP. Para penulis harus mengikuti petunjuk yang diberikan dalam panduan ini. Anda dapat menggunakan dokumen ini baik sebagai petunjuk penulisan dan sebagai template di mana Anda dapat mengetik teks Anda sendiri.

ABSTRACT

Please write the abstract in English and or in Bahasa Indonesia max 150-200 words using font size 10 pts. Abstract contains the problem and research objectives; the method used; summary of the most important results and conclusions in the form of implications of the research results. These instructions give you guidelines for preparing papers for JINOTEP. Use this document as a template if you are using Microsoft Word. Otherwise, use this document as an instruction set. Define all symbols used in the abstract. Do not cite references in the abstract. Do not delete the blank line immediately above the abstract; it sets the footnote at the bottom of this column.

PENDAHULUAN → HEADING LEVEL 1 [11 PTS]

Pendahuluan harus berisi (secara berurutan) latar belakang, kajian literatur terdahulu (*state of the art*) sebagai dasar pernyataan kebaruan ilmiah dari artikel, pernyataan kebaruan ilmiah, dan permasalahan penelitian atau hipotesis. Di bagian akhir pendahuluan harus dituliskan tujuan kajian artikel tersebut. Di dalam format artikel ilmiah tidak diperkenankan adanya tinjauan pustaka sebagaimana di laporan penelitian, tetapi diwujudkan dalam bentuk kajian literatur terdahulu (*state of the art*) untuk menunjukkan kebaruan ilmiah artikel tersebut. Penting penulis untuk menunjukkan kebaruan dari riset yang dilakukan dibandingkan dengan riset yang telah dilaporkan sebelumnya. Jangan lupa pada bagian paragraf akhir pendahuluan untuk menyatakan tujuan dan atau pertanyaan penelitian yang akan dilakukan.

Dokumen ini adalah **template**. Sebuah salinan elektronik yang dapat diunduh dari situs web *Jurnal Inovasi Teknologi Pembelajaran*. Untuk pertanyaan atas kertas panduan, silahkan hubungi panitia publikasi jurnal seperti yang ditunjukkan pada situs web. Cara paling mudah untuk memenuhi persyaratan format penulisan adalah dengan menggunakan dokumen ini sebagai **template**. Kemudian ketikkan teks Anda ke dalamnya atau gunakan menu paste mode *merge formatting (M)*. Ukuran kertas harus sesuai dengan ukuran halaman A4, yaitu lebar 210mm (8,27") dan panjang 297mm (11,69"). Batas margin ditetapkan batas Atas = Bawah = Kiri = Kanan = 25 mm.

Setiap naskah yang disubmit dan diterbitkan di JINOTEP harus bebas dari plagiasi. Sebelum naskah diterbitkan akan dilakukan pengecekan similarity menggunakan software pengecek plagiasi seperti Turnitin. Adapun batas minimal persentase kesamaan adalah **20%** dan tidak boleh ada paragraf yang ngeblok, jika ditemukan maka penulis akan diminta untuk memparafrase ulang naskahnya. Paragraf harus teratur. Semua paragraf harus ditulis menggunakan *alignment justified*, yaitu sama-sama rata kiri dan dan rata kanan.

METODE → HEADING LEVEL 1 [11 PTS]

Bagian metode berisi tentang rancangan penelitian, subjek penelitian, instrumen yang digunakan, prosedur pengumpulan data, dan analisis data yang dipaparkan dalam bentuk paragraf. Kami sangat menekankan agar penulis secara jelas menguraikan bagian metode agar memudahkan pembaca dan peneliti lain untuk menguji ulang apa yang dilaporkan.

Khusus untuk artikel revidu, kami sangat menganjurkan penulis menggunakan metode yang standar seperti metode PRISMA yang banyak digunakan oleh komunitas global. Sehingga terlebih jelas dan transparan database yang digunakan untuk pencarian sumber rujukan, proses pemilihan sumber rujukan, batas waktu periode rujukan terbit. Jenis pengkodean dan analisis data yang digunakan juga harus diuraikan.

Untuk penelitian eksperimen sangat ditekankan untuk melakukan pengujian setidaknya menggunakan metode kuasi eksperimen. Peneliti harus menjelaskan variabel yang diteliti baik variabel dependen maupun independen. Kami juga menekankan penggunaan uji statistik tertentu dalam proses pengujiannya agar memperkuat argumentasi dalam proses penarikan kesimpulan.

Untuk penelitian yang menggunakan metode pengembangan, maka penulis harus menyatakan dengan jelas model pengembangan yang digunakan, kemudian tahapan pengembangan dan proses pengujian minimal pada skala kelas kecil. Artinya penelitian ditekankan sampai diuji kegunaan dan dampaknya walaupun hanya pada kelas kecil (minimal sampel sebanyak 30). Selain itu perlu juga diuji dampaknya menggunakan uji statistik.

Adapun untuk penelitian survei maka penulis harus menjelaskan bagaimana metode pemilihan sampel, keluasan sampel, kejelasan target populasi. Kami sangat menganjurkan agar data survei menggunakan persentase yang proporsional dari total populasi. Selain itu dalam proses analisis data, penulis diharuskan untuk membuat visualisasi data yang berkualitas tinggi, tidak menggunakan tangkapan layar dari data mentah (misalnya hasil google form). Di samping itu dianjurkan untuk menggunakan uji statistik jika surveinya ditujukan untuk menguji suatu teori.

HASIL → HEADING LEVEL 1 [11 PTS]

Bagian hasil berisi temuan penelitian yang didapatkan dari data penelitian dan berkaitan dengan hipotesis. Hasil dapat berupa data dalam bentuk tabel, gambar, maupun narasi teks. Untuk memudahkan pembaca penyajian hasil dapat diurutkan menggunakan *sub-heading* sesuai dengan jumlah tujuan dan pertanyaan penelitian. Sajikan data hasil tanpa proses analisis data. Jika data dari hasil analisis software seperti SPSS, maka penulis harus membuat tabel baru dengan data hasil yang diperoleh, bukan copy paste dari tabel yang ada di SPSS.

Gambar terletak di tengah (*centered*) sedangkan Tabel terletak di kiri dengan format *autofit window*. Setiap tabel atau gambar harus diposisikan di bagian atas atau di bagian bawah halaman. Pemuatan tabel atau gambar harus disebutkan di dalam kalimat. Teks dalam tabel menggunakan *single spaced* atau spasi 1. Gambar diperbolehkan berwarna. Gunakan pewarnaan padat yang kontras baik untuk tampilan di layar komputer, maupun untuk hasil cetak yang berwarna hitam putih, seperti tampak pada Gambar 1. Periksa bahwa resolusi gambar cukup untuk mengungkapkan rincian penting pada gambar.

Keterangan gambar dalam satu baris maupun multi-baris diletakkan di tengah. Keterangan gambar dengan nomor gambar harus ditempatkan setelah gambar terkait. Setiap gambar dan tabel harus disebutkan pada paragraf sebelum atau sesudah penempatan gambar tersebut.

Harap periksa semua gambar dalam jurnal anda, baik di layar, maupun hasil versi cetak. Ketika memeriksa gambar versi cetak, pastikan bahwa: (1) warna mempunyai kontras yang cukup, (2) gambar cukup jelas, (3) semua label pada gambar dapat dibaca. Gambar diberi nomor dengan menggunakan angka Arab. Keterangan gambar harus dalam font biasa ukuran 10 pt.

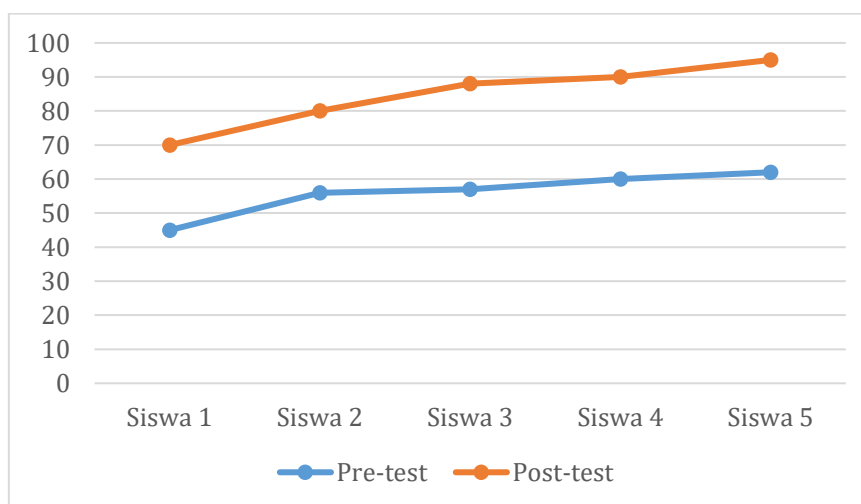

Gambar 1. Contoh grafik garis menggunakan warna yang kontras

Tabel diberi nomor menggunakan arab. Keterangan tabel di kiri (*left*) dan dalam font biasa berukuran 10 *pts*.

Tabel 1. Ukuran font untuk artikel

No	Nama Siswa	Skor	Ket
1	Siswa 1	74	Tidak
2	Siswa 2	86	Lulus
3	Siswa 3	73	Tidak
4	Siswa 4	92	Lulus
dst	Dst	Dst	Dst

Persamaan secara berurutan diikuti dengan penomoran angka dalam tanda kurung dengan margin rata kanan, seperti dalam (1). Gunakan *equation editor* untuk membuat persamaan. Beri spasi *tab* dan tulis nomor persamaan dalam tanda kurung. Untuk membuat persamaan Anda lebih rapat, gunakan tanda garis miring (/), fungsi pangkat, atau pangkat yang tepat. Gunakan tanda

kurung untuk menghindari kerancuan dalam pemberian angka pecahan. Jelaskan persamaan saat berada dalam bagian dari kalimat, seperti berikut:

$$(x + a)^n = \sum_{k=0}^n \binom{n}{k} x^k a^{n-k} \quad (1)$$

Pastikan bahwa simbol-simbol di dalam persamaan telah didefinisikan sebelum persamaan atau langsung mengikuti setelah persamaan muncul.

Hindari penggunaan gambar wajah manusia, jika terpaksa harus memunculkan gambar objek manusia maka wajahnya harus diblur. Karena hal tersebut menyangkut aspek etis. Jika penulis bersikeras mau memunculkan wajah manusia maka penulis harus menunjukkan form kesediaan dari subjek yang menyertakan kesediaan wajahnya dipublikasikan dan tidak akan melakukan penuntutan di kemudian hari.

PEMBAHASAN → HEADING LEVEL 1 [11 PTS]

Bagian pembahasan penelitian berisi diskusi hasil penelitian dan perbandingan dengan teori dan atau penelitian sejenis yang telah diterbitkan baik dari jurnal internasional maupun jurnal nasional. Pada bagian pembahasan disarankan untuk memperbanyak rujukan dari jurnal internasional. Kurangi atau hindari rujukan dari sumber buku. Penyajian bagian pembahasan dalam bentuk paragraf. Setiap paragraf berisi satu ide pokok yang didukung oleh ide pendukung. Setiap paragraf sedikitnya terdiri dari tiga kalimat yang utuh, mudah dibaca dan benar secara tata bahasa. Khusus pada bagian pembahasan, kami menganjurkan agar mengutip minimal 15 rujukan dari jurnal atau prosiding yang memiliki DOI. Paragraf terakhir pada bagian pembahasan harus menjelaskan rekomendasi praktis untuk pengembangan ilmu pengetahuan, tujuan peningkatan mutu pembelajaran, dan tujuan praktis lain bagi para pembaca.

Heading 2

Tabel diberi nomor menggunakan angka arab. Keterangan tabel di sebelah kiri (*left*) dan dalam font biasa berukuran 10 pts.

Heading 3

Nomor halaman, *header* dan *footer* tidak dipakai. Semua *hypertext link* dan bagian *bookmark* akan dihapus. Jika *paper* perlu merujuk ke alamat email atau URL di artikel, alamat atau URL lengkap harus diketik dengan font biasa.

SIMPULAN → HEADING LEVEL 1 [11 PTS]

Bagian simpulan jawaban atas hipotesis, tujuan penelitian dan temuan penelitian serta saran terkait ide lebih lanjut dari penelitian. Simpulan disajikan dalam bentuk paragraf. Jangan lupa nyatakan keterbatasan penelitian yang telah dilakukan dan apa rekomendasi atau rencana penelitian selanjutnya baik yang bersifat saran untuk peneliti lain atau yang akan dilakukan oleh tim peneliti pada penulis artikel yang dilaporkan.

UCAPAN TERIMA KASIH (OPSIONAL)

Ditujukan kepada individu atau lembaga yang berkontribusi terhadap pelaksanaan penelitian misalnya sebagai penyumbang dana atau pihak pembantu pengumpul data dan fasilitator di lokasi penelitian. Ucapan terima kasih tidak ditujukan untuk anggota tim penulis dalam paper yang dilaporkan.

Penulis harus mengungkapkan kemungkinan konflik kepentingan ke jurnal. Setiap hubungan finansial atau non-finansial yang dapat mempengaruhi objektivitas penulis adalah konflik kepentingan. Jika relevan, penulis harus melaporkan ini. Kepemilikan paten atau saham, partisipasi dewan perusahaan, keanggotaan dewan penasehat, dan konsultasi perusahaan atau biaya pembicara semuanya dapat menimbulkan konflik kepentingan. Konflik kepentingan tidak menghalangi penerbitan. Pada pengajuan, penulis harus menunjukkan tidak ada konflik kepentingan. Penulis yang sesuai harus meninjau kebijakan ini dengan semua penulis dan mengungkapkan semua hubungan komersial dan lainnya yang relevan dengan pengiriman. Contoh pernyataan conflict of interest "There is no potential conflict of interest in the work being described here".

Author contributions

The author made significant contributions to the study's conception and design. The author was in charge of data analysis, interpretation, and discussion of results. The final manuscript was read and approved by the author.

Funding

Mention about funding source information or if not, just write "There was no specific grant for this research from any funding organization in the public, private, or nonprofit sectors".

Conflict of interest

The author declare that there is no potential conflict of interest.

Data availability statement

All data are available from the author.

DAFTAR RUJUKAN → HEADING LEVEL 1 [11 PTS]

Daftar rujukan harus benar-benar dikutip dalam isi artikel dan begitupun sebaliknya yang dikutip dalam isi artikel harus benar-benar disertakan dalam daftar rujukan. **Semua rujukan-rujukan** yang diacu di dalam teks artikel harus didaftarkan di bagian **Daftar Pustaka**. Penulisan **daftar pustaka** (*bibliography*) dan **kutipan** (*citation*) dengan **style APA 7th edition** disarankan menggunakan aplikasi Mendeley. Jumlah rujukan minimal 25 yang berisi minimal 80% dari sumber jurnal. Dengan pembagian minimal (40%) dari jurnal internasional, 40% dari jurnal nasional dan maksimal 20% dari non jurnal seperti buku, prosiding atau laporan penelitian lainnya. Semua rujukan terbit dalam waktu 10 tahun terakhir. Akan lebih baik jika hanya menggunakan rujukan 5 tahun terakhir. Penggunaan rujukan dari website dan blog pribadi tidak disarankan. Kami sangat menganjurkan untuk hanya menggunakan rujukan artikel jurnal dan prosiding yang **memiliki DOI** untuk memudahkan pelacakan sumber rujukan oleh pada pembaca. Untuk itu jika ada rujukan yang tidak memiliki DOI, kami anjurkan untuk menggantinya. Kecuali untuk rujukan dari teori utama yang terbit tanpa DOI.

Lorenzo, G., Newbutt, N., & Lorenzo-Lledó, A. (2022). Global trends in the application of virtual reality for people with autism spectrum disorders: conceptual, intellectual and the social structure of scientific production. *Journal of Computers in Education*, 9(2), 225-260. <https://doi.org/10.1007/s40692-021-00202-y> →**Jurnal**

Louhab, F. E., Bahnasse, A., Bensalah, F., Khiat, A., Khiat, Y., & Talea, M. (2020). Novel approach for adaptive flipped classroom based on learning management system. *Education and Information Technologies*, 25(2), 755-773. <https://doi.org/10.1007/s10639-019-09994-0> →**Jurnal**

Mayer, R. E. (2017). Using multimedia for e-learning. *Journal of Computer Assisted Learning*, 33(5), 403-423. <https://doi.org/10.1111/jcal.12197>. →**Jurnal**

Ningsih, S. (2020). Persepsi Mahasiswa Terhadap Pembelajaran Daring Pada Masa Pandemi Covid-19. *JINOTEP (Jurnal Inovasi Dan Teknologi Pembelajaran): Kajian Dan Riset Dalam Teknologi Pembelajaran*, 7(2), 124-132. <https://doi.org/10.17977/um031v7i22020p124>. →**Jurnal**

Rasheed, R. A., Kamsin, A., & Abdullah, N. A. (2020). Challenges in the online component of blended learning: A systematic review. *Computers & Education*, 144, 103701. <https://doi.org/10.1016/j.compedu.2019.103701>. →**Jurnal**

Setyosari, P. (2010). *Metode penelitian dan pengembangan*. Jakarta: kencana. →**Buku**

Ulfa, S., Fattawi, I., Surahman, E., & Yusuke, H. (2019, October). Investigating Learners' Perception of Learning Analytics Dashboard to Improve Learning Interaction in Online Learning System. In *2019 5th International Conference on Education and Technology (ICET)* (pp. 49-54). IEEE. <https://doi.org/10.1109/ICET48172.2019.8987229>. →**Proceeding**.

Designing a laboratory assistant attendance system using Radio Frequency Identification (RFID) technology based on IOT

Maulana Krisna Bayu Pratama^{1*}, Yulia Puspita Dewi², Tri Ika Jaya Kusumawati³ , Dwi Pebrianti⁴ 

^{1,2,3} Departemen of Information Systems, faculty of information technology, Universitas Budi Luhur

⁴ Department of Mechanical & Aerospace Engineering, Faculty of Engineering, International Islamic University Malaysia

^{1,2,3} Jl. Ciledug Raya, RT.10/RW.2, Petukangan Utara, Kec. Pesanggrahan, Kota Jakarta Selatan, Daerah Khusus Ibukota Jakarta 12260, Indonesia,

⁴ Jln Gombak, 53100 Kuala Lumpur, Selangor, Malaysia

*Corresponding author, e-mail: prapbayu@gmail.com

ARTICLE INFO

Article history:

Received: 12-01-2024

Revised: 03-03-2024

Accepted: 10-03-2024

Kata kunci:

Internet of Things;

Mifare; UML; Teknologi;

Desain;

Keywords:

Internet of Things;

Mifare; UML;

Technology; Design

ABSTRAK

Tujuan penelitian ini untuk menghasilkan perangkat presensi RFID (Radio Frequency Identification) sebagai sistem presensi asisten lab di Lab Information and Communication of Technology (ICT) Terpadu Budi Luhur untuk mengatasi permasalahan yang sedang terjadi seperti antrean, kerumitan saat menginput, dan manipulasi waktu kehadiran sampai kepulangan. Pengembangan sistem ini menggunakan metode agile yang bisa menangani risiko ketidakberhasilan dalam tahap pengembangan sistem skala kecil maupun besar. Tahapan merancang sistem memanfaatkan Unified Modeling Language (UML). Pengumpulan data dilakukan dengan teknik observasi, wawancara, dan kuesioner terhadap lingkungan LAB ICT Terpadu Budi Luhur. Hasil penilaian ahli kelayakan pengujian mencapai persentase 90 (sangat pantas), pengujian praktis mencapai persentase 92 (sangat pantas), uji keamanan mencapai persentase 90 (layak), dan uji coba kelompok besar mencapai persentase 90 (sangat pantas). Dapat disimpulkan perancangan sistem dengan menggunakan UML dengan teknologi RFID dapat meningkatkan efektivitas presensi serta menyelesaikan permasalahan dalam presensi.

ABSTRACT

The current study attempted to generate an RFID (Radio Frequency Identification) attendance device as a bridge of attendance for the Computer Lab Assistant of Budi Luhur to overcome ongoing problems such as queues, complexity when inputting, and manipulation of attendance time to return. The development of this system uses agile methods that can handle the risk of failure in the small and large-scale system development stages. The system design stage uses UML. The data was collected using observation, interviews, and questionnaires in the Budi Luhur Integrated ICT LAB environment. The outcomes of the viability examination expert assessment attained a rate of 90 percent (highly achievable), the practicality test achieved a level of 92 (highly achievable), the security test attained a level of 90 (practicable), the large-group trial achieved a level of 90 (highly achievable). It can be concluded that designing a system using UML with RFID technology can increase the effectiveness of attendance and solve problems in it.



This is an open access article under the Creative Commons Attribution-ShareAlike 4.0 International license.

Copyright ©2024 by Authors.
Published by Universitas Negeri Malang.

INTRODUCTION

Attendance is a method used to record someone's presence in an activity or event. It can be done in various ways, either manually or automatically. This attendance system is commonly utilized in settings such as workplaces, schools, and large-scale events. Attendance serves as disciplinary information, allowing supervisors to assess the level of discipline among employees (Meyliana, 2020). Common issues encountered in manual attendance systems include susceptibility to manipulation and data entry errors, as well as the time and effort required to manage attendance registers. Consequently, many organizations or membership-based activities have adopted alternative attendance methods such as online attendance, cards, electronic systems, and others. However, these methods still have limitations, particularly in terms of development and implementation costs as well as maintenance expenses (Aprilliani, 2023).

The Integrated ICT Lab of Budi Luhur University is one of the units within Budi Luhur University. The ICT lab has a membership structure consisting of a Lab Head, Supervisor, and Lab Assistants. To monitor the productivity and discipline of Lab Assistants, an attendance system has been implemented, initially using a manual system, which has since transitioned to an online system. However, common issues arise, including queueing during attendance that leads to losses for Lab Assistants who feel they are next in line, security disruptions, and susceptibility to manipulation of Lab Assistants' arrival and departure times. The development of technology to support attendance has been extensively pursued by previous researchers. These include biometric technologies such as fingerprint, facial recognition, or iris scanning. However, they are still considered expensive and have limitations in both implementation and development. RFID (Radio Frequency Identification) technology offers a solution to these challenges and serves as an electronic attendance application. In certain institutions where ID cards are equipped with RFID, they serve dual functions as identification tags and access keys, in addition to being attendance tools. This technology utilizes radio frequency to automatically identify objects, constituting RFID technology (Tungadi & Lisangan, 2020). The modest RFID tag transponders respond to reader queries by transmitting identification numbers (Tungadi & Lisangan, 2020). However, the limited range of data transceivers from simple RFID devices restricts their effectiveness (Wang et al., 2023). The implementation of this technology involves data communication between sensor devices and databases, which store attendance data using Laravel. Arduino serves as an intermediary to connect RFID with a web-based attendance system integrated with programming languages (Tungadi & Lisangan, 2020). In the research carried out by Wardana et al. (2023), a prototype RFID-based attendance system was developed utilizing Student ID Cards (*Kartu Tanda Mahasiswa*) as the means for attendance registration. This research employed a prototype method and conducted a case study on classroom or lecturer attendance for each course, resulting in limitations in the timing of attendance recording due to varying and restricted class schedules (Yuliono et al., 2023).

Based on the existing problems, advancements in technology, and previous research, it is necessary to develop an RFID-based attendance application utilizing ID cards for laboratory assistants. This research employs an agile methodology approach with a web-based attendance system integrated with RFID devices as attendance tools. The agile methodology emphasizes adaptability and close collaboration between developers and users, aiming to produce quick and responsive solutions to changing needs in the attendance system (Prastowo et al., 2023). An in-depth analysis of each requirement was implemented to ensure that the resulting solution not only meets functional needs but also considers important non-functional aspects such as security and scalability (Rolland et al., 2023). The benefits of this research include the ability to develop an automated and accurate attendance process, reducing the potential for human errors in time recording. Furthermore, the adoption of RFID technology is anticipated to downsize the likelihood of attendance fraud by restricting the usage of RFID cards to only the legitimate ones. This system will streamline processes and lessen error rates, both intentional and unintentional (Bharathy et al., 2021). Furthermore, the research focuses on enhancing system security by creating information that limits access for Lab assistant users, preventing data alteration by unauthorized parties.

METHOD

The Agile method was chosen as the foundation for developing a web-based attendance system with RFID. Agile methodology involves the engagement of developers and users as an approach in all aspects of software development projects (Bakar & Dorasamy, 2023). Agile methodology can serve as a preventive measure against the risks of unsuccessful systems development, ranging from small to large-scale, caused by various limiting factors such as budget, technology, or resources. It serves as a solution to overcome any reasons that may hinder the perfection of project development (Bakar & Dorasamy, 2023).

The Agile method emphasizes early product delivery and enables flexible and easily adaptable adjustments at each stage of the project. This strategy utilizes teamwork to divide extensive projects into more manageable segments (Işık & Çifci, 2023). There are several stages within the Agile Method, including Planning, Design, Development (Implementation), Testing, Deployment, and Maintenance (Kurnia et al., 2023) (see Figure 1).

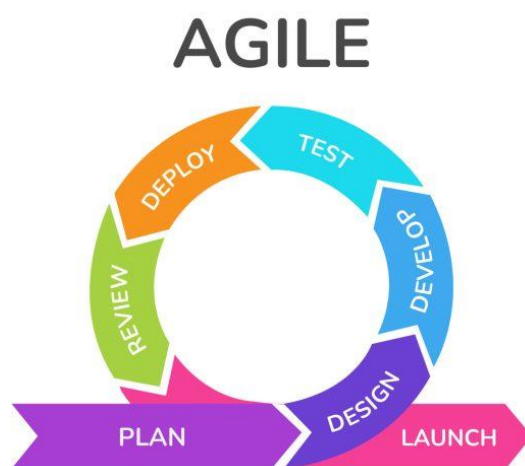

Figure 1. Agile Process

Planning is the initial stage in system development involving the identification of needs and resources. This process entails project goals, risk analysis, and determination of management plans. It focuses on detailing the steps required to achieve project goals efficiently.

The design involves the development of a system blueprint to be constructed. The design process entails creating a comprehensive system blueprint for construction, incorporating architectural elements such as Use Case, Activity, Class, and Sequence diagrams, as well as user interface design. During the design phase, it is necessary to consider factors such as comfort, performance, and other aspects that may influence system implementation. The development of a system involves transitioning from design to actual code, which would be developed by a team with their respective roles. It is decisive to maintain an ethical code and implement appropriate procedural practices. System testing is necessary to ensure that the system functions properly and meets user expectations, and the results can identify and rectify system bugs.

Deployment involves implementing software into the production environment or targeted location. This process must be elaborated carefully to minimize service disruptions. A good understanding of the production environment is crucial for successful deployment. Maintenance is a stage involving routine system upkeep post-launch. This encompasses enhancing functionality and security updates. Maintenance is necessary to ensure the system continues to operate optimally over time.

The initial step in this research is a literature review. This review was to comprehend various literature from multiple sources and to understand better developments in attendance system development, referring to data collection, which is the process of gathering information or facts needed for specific purposes. Subsequently, problem formulation was carried out by examining the results obtained from the literature review. Problems can be identified based on their

relevance, urgency, and significance under investigation. Data collection in the research involves several stages, namely literature review, observation, interviews, and questionnaires. Observation and interviews identify issues in the system and attain a deep understanding of the desired user needs. The techniques and characteristics of the interviews involve extensive exploration and observation of behaviors that make the research object (Hansen, 2020). Whole research process can be seen in the Figure 2.

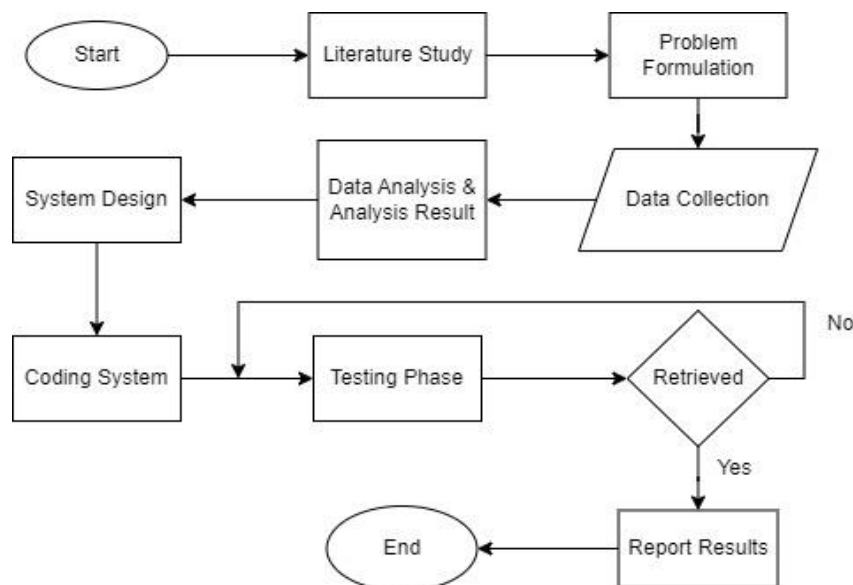

Figure 2. Research Process

A questionnaire collected several responses and feedback from users of the system. The measuring instrument used to gauge occurrences by the researchers is the purpose of the questionnaire (Dewi et al., 2020). This process is the initial stage in research towards the next stage. Data analysis and the quality of the data collected greatly influence the final outcome of the project or study. The data analysis is necessary for determining the next steps by companies or organizations (Al Ghivary et al., 2023). The process of gathering information or facts required for a specific purpose. The user interface serves as a bridge between the user and the system to communicate and understand issues that occur in the system. The goal of website interaction is to effectively operate and control heavy equipment for users, while the heavy equipment simultaneously provides feedback information that can help users make decisions (Raafi'udin et al., 2020).

RESULT

System analysis

The depiction of requirements analysis for an RFID-based attendance system utilizes the Unified Modeling Language (UML), a standardized language employed for modeling, specifying, and documenting software artifacts and information systems. In this context, UML is utilized to present in detail the requirements of the RFID-based attendance system, including functional and non-functional specifications, interactions between system entities, and the involved data structures. The analysis of the requirements for the RFID-based attendance system is depicted using UML as follows:

Use case

The attendance use case is explained in Figure 3, where the admin can manage attendance data. Within the attendance data, entries for presence, leaving, sick leave, and permission can be made. The admin can also generate attendance reports. Figure 4 explains the use case where each lab assistant taps the card to make entries for presence and leaving.

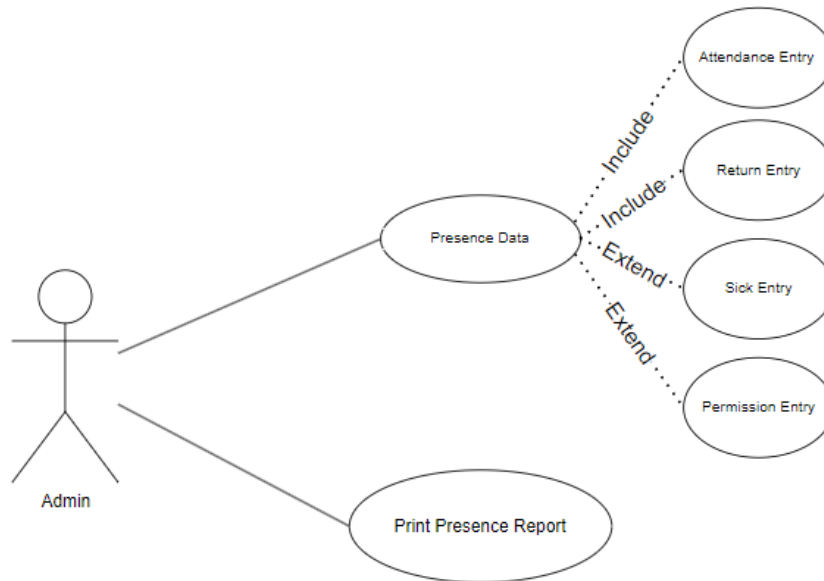

Figure 3. Admin usecase

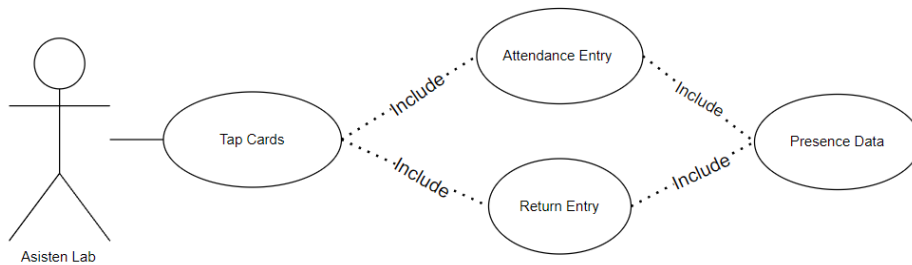

Figure 4. Attendance usecase

Activity Diagram

The activity diagram displays the admin activities within the system for accessing the dashboard, as explained in Figure 5. Admins must log in first to access the dashboard; if they cannot log in, they will not be able to access it. The requirement for accessing the dashboard is to have an account registered as a user role. Figure 6 explains that the attendance process can only be done if the Mifare card has been registered in the database. Card registration can only be done by admins or roles with access to the database. These registered cards will be used for future attendance.

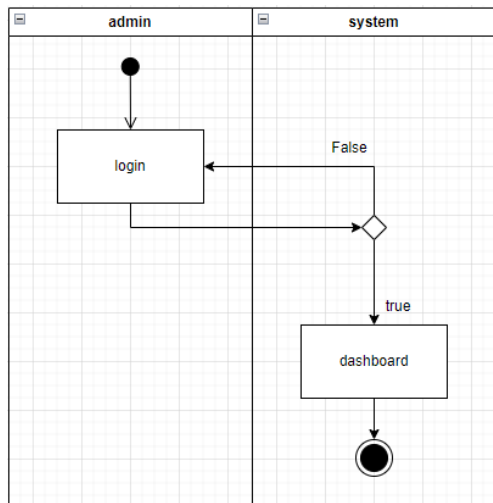

Figure 5. Admin

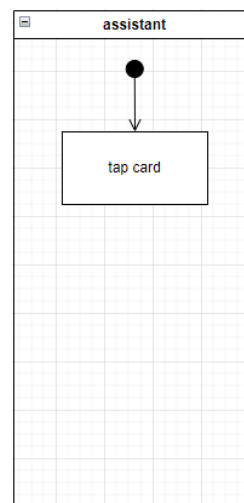

Figure 6. Lab assistant

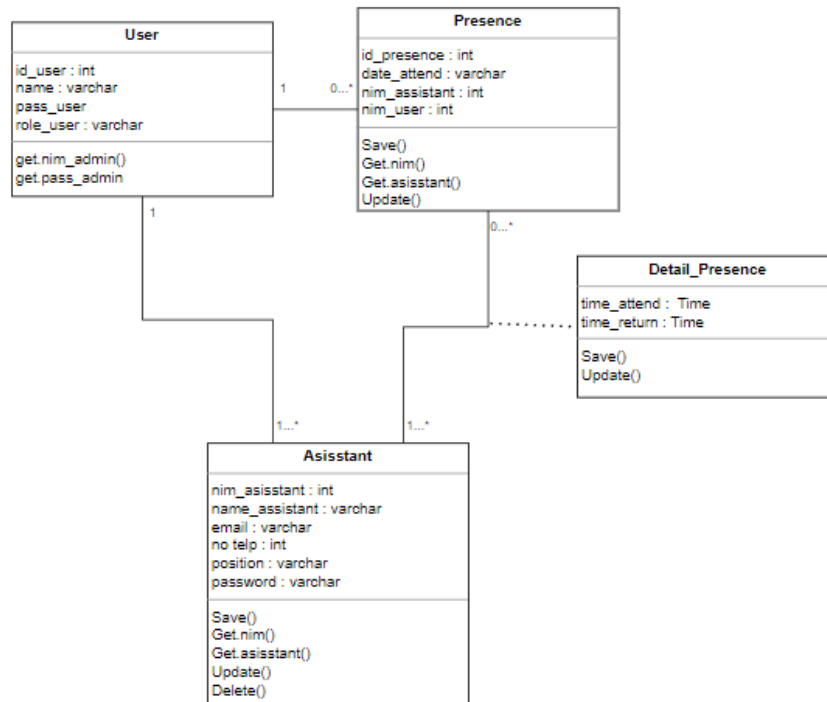

Figure 7. Class diagram attendance

Class Diagram

This Class Diagram depicts the classes of several database systems and the relationships between the classes. In [Figure 7](#), each relationship between classes in the database is displayed to observe patterns of interconnection among entities in the designed database structure. The User class represents system users and their data. The Presence class represents user attendance data and stores user attendance dates. The Assistant class represents assistant data and stores assistant information.

Sequence Diagram

The Sequence diagram is used to sequence the system's steps in processing a command from the user. Using the UML Sequence diagram assists software engineers in understanding conceptual designs more effectively. This diagram is capable of assisting in understanding the concepts of software engineering ([Karampure et al., 2021](#)). Here is the proposed sequence diagram design. [Figure 8](#) explains that the attendance process can only be carried out if the Mifare card has been registered in the database. Card registration can only be performed by an admin or a role with access to the database. These registered cards will aid future attendance.

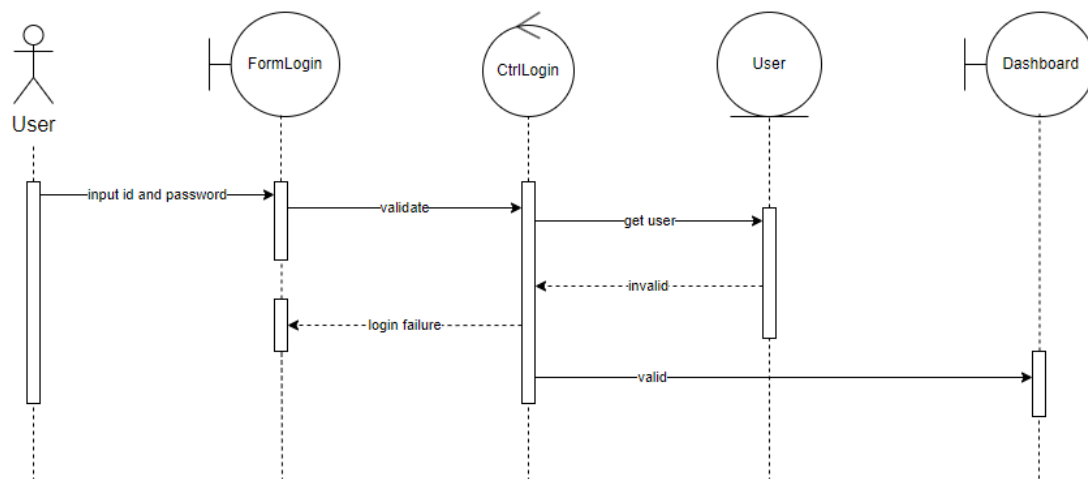

Figure 8. Admin Login

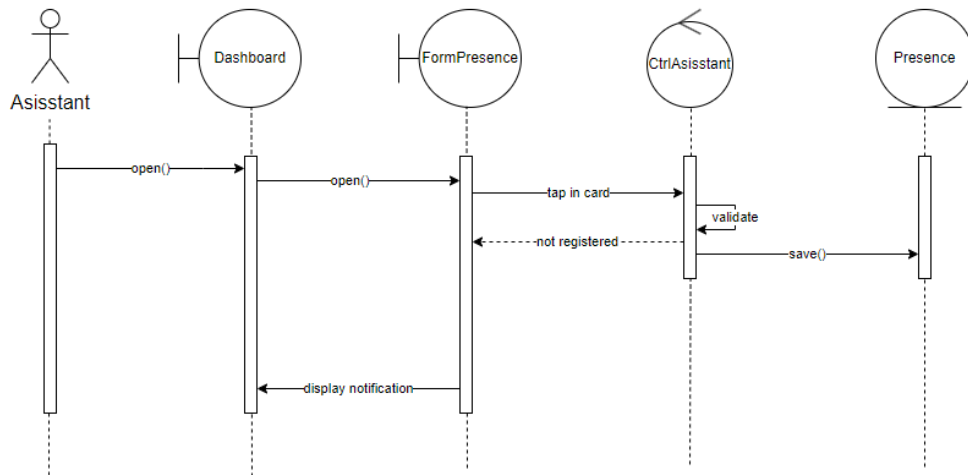

Figure 9. Process attendance

The process of recording attendance is contingent upon the Mifare card registration in the database, after which it is promptly stored therein, as illustrated in [Figure 9](#). Notification will appear when the attendance is completed. Card registration can only be done by an admin or a role with access to the database. These registered cards will be helpful for future attendance. If not validated, the input will return to the attendance form. [Figure 10](#) hints that the report can only be accessed by the admin. Before obtaining information about the report, the admin must enter the date, month, and year period. After that, the system will display the attendance obtained from the database, and the admin can print the report.

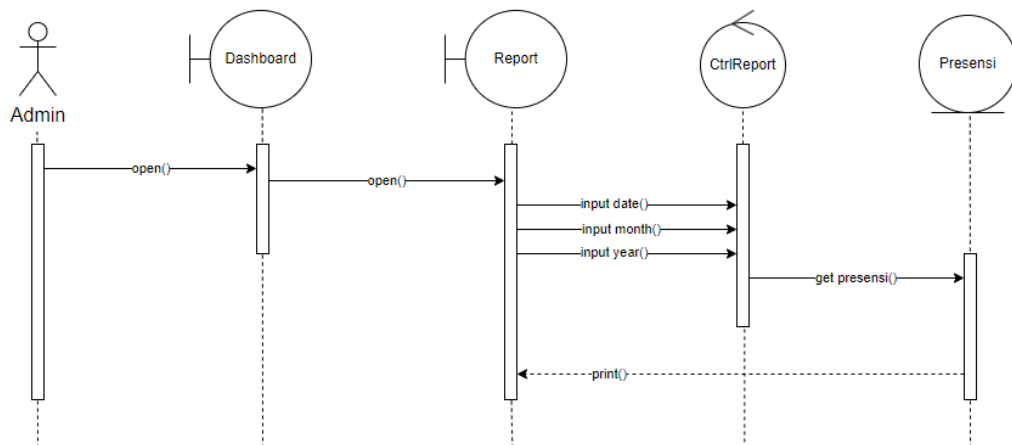

Figure 10. Report process

System design

The login page in [Figure 11](#) is the process of accessing the dashboard. Admins must enter their email or username and password integrated into the database. Lab assistants without access will be immediately rejected, and the website will continue to display the login page. [Figure 12](#) demonstrates the registration menu containing the user's email or username, user password, and admin or superuser password. An account cannot be created without entering the admin or superuser password. [Figure 13](#) depicts the dashboard as the initial view after successful login. This initial view consists of a sidebar, navbar, and post body as the dashboard. Admins will obtain various information from the dashboard. [Figure 14](#) explains that attendance notifications will change according to the system's reading; if no business processes are carried out by lab assistants, the notification will not change. Dashboard notifications change as the system reads Mifare cards. The figure above is an example of successful attendance or successful reading of Mifare cards by the system.

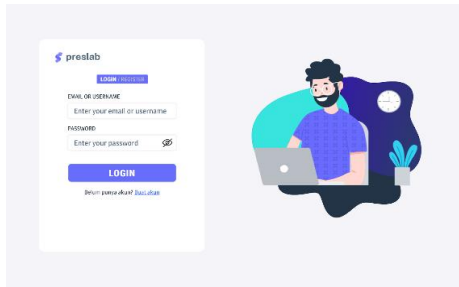

Figure 11. Login page

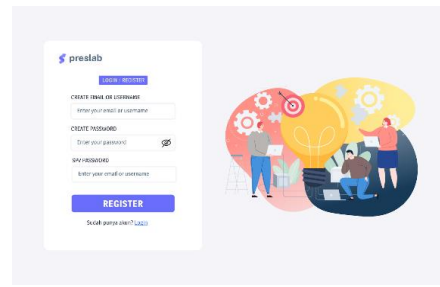

Figure 12. Register page

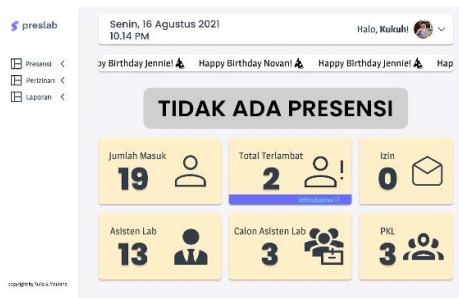

Figure 13. Dashboard page

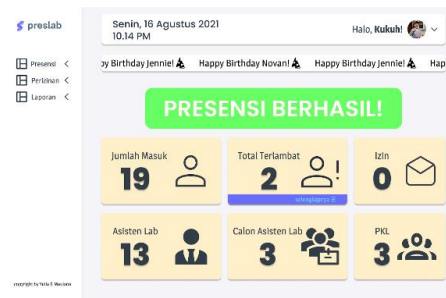

Figure 14. Success page

KARTU TIDAK TERDETEKSI

PRESENSI GAGAL

Figure 15. Notification of failure

The dashboard notification changes as the system reads the Mifare card. The Figure 15 is an example of an undetected card, indicating that the card has not been registered or integrated into the database. The dashboard notification displays a message like the one above, indicating a system failure when reading the Mifare card during the attendance process. This might happen when the card is tapped or pulled too quickly. In Figure 16, this attendance sidebar contains a table displaying the assistants who have clocked in, along with their arrival and departure times from the lab. Figure 17 is a summary of lab assistant attendance and absence, which can be accessed by the admin. The admin can print the attendance data of lab assistants who have logged their attendance during the specified period.

No	NIM	Nama	Waktu Datang	Waktu Pulang	Jumlah Telat
1	2112908153	Leslie Alexander	07:30:44	07:30:44	180 Menit
2	2312908153	Esther Howard	07:30:44	07:30:44	180 Menit
3	2311029167	Marvin McKinney	07:30:44	07:30:44	180 Menit
4	2311274650	Jacob Jones	07:30:44	07:30:44	180 Menit
5	2312742051	Jenny Wilson	07:30:44	07:30:44	180 Menit
6	2012395816	Robert Fox	07:30:44	07:30:44	180 Menit
7	211500509	Jacob Jones	07:30:44	07:30:44	180 Menit
8	2123195082	Robert Fox	07:30:44	07:30:44	180 Menit

Figure 16. Attendance table

No	NIM	NAMA	JUMLAH TELAT	JUMLAH MASUK	JUMLAH IZIN	JUMLAH ALPHA
1	2112908153	Leslie Alexander	1180 Menit	22 Hari	2 Hari	0 Hari
2	2312908153	Esther Howard	1180 Menit	22 Hari	2 Hari	0 Hari
3	2311029167	Marvin McKinney	1180 Menit	22 Hari	2 Hari	0 Hari
4	2311274650	Jacob Jones	1180 Menit	22 Hari	2 Hari	0 Hari
5	2312742051	Jenny Wilson	1180 Menit	22 Hari	2 Hari	0 Hari
6	2012395816	Robert Fox	1180 Menit	22 Hari	2 Hari	0 Hari
7	211500509	Jacob Jones	1180 Menit	22 Hari	2 Hari	0 Hari
8	2123195082	Robert Fox	1180 Menit	22 Hari	2 Hari	0 Hari

Figure 17. Report table

System testing

System testing was conducted by performing user trials on several features available in the system. The findings from the examination can be elucidated within the Table 1. After conducting analysis, system design, coding, and system testing, the next stage was to test the effectiveness, efficiency, security, and usability of the previous system and the system using RFID. This can be explained in the Table 2.

Table 1. Functional testing of the attendance system

Testing Scenario	The expected results	The trial results	Description
Login page for the admin.	If an admin wants to log in, they can validate their username/email and password on the login page. If successful, they will be directed to the dashboard menu immediately.	System at the login menu successfully validates the username/email and password, allowing access to the dashboard menu.	Success
Dashboard menu when the assistant's card tap-in is successful.	If the assistant successfully taps in with the lab assistant card, a success notification will appear.	Attendance web system successfully identifies the lab assistant card that is already registered, resulting in a successful notification.	Success
Dashboard menu when the assistant's card tap-in fails.	If the assistant fails to tap in with the lab assistant card, an unsuccessful notification will appear.	Attendance web system fails to identify the lab assistant card that is not yet registered, resulting in an unsuccessful notification.	Success
Admin menu for monitoring transaction data and manual attendance input.	Admin can manually input, edit, and delete attendance records on the web-based attendance system, while the user only needs to tap in for attendance.	Attendance web system successfully creates users, with admins having full access and lab assistants only being able to perform attendance.	Success
Lab Assistant attendance page menu to view the total attendance and when we are present.	User can monitor the display on the attendance tab after completing the tap-in to see the arrival time and the number of lab assistants present.	System can display the attendance tab when lab assistants tap in for attendance.	Success
report page menu to summarize the results of ICT Lab attendance transactions.	Admin can print reports of the attendance transaction results.	Admin successfully prints the report of the attendance transaction results.	Success

Table 2. The online attendance system website before using RFID

Criteria	Results	Percentage
Effectiveness	Good Enough	76%
Efficiency	Good	86%
Security	Good Enough	78%
Usability	Good	84%

Table 3. online attendance system website after implementing RFID

Criteria	Results	Percentage
Effectiveness	Very Good	90%
Efficiency	Very Good	92%
Security	Very Good	90%
Usability	Very Good	90%

The previous efficiency level in the attendance system was good at 86%. However, with several advancements, this efficiency level increased to excellent at 92%. This indicates that the attendance system can record automatically and minimize human errors in time recording. Security in the previous system showed a fairly good rating of 78%, although slightly vulnerable to human fraud. With RFID implementation, security improved significantly to an excellent category at 90%, thereby minimizing fraud during attendance data input. Usability also experienced a significant improvement from good at 84% to excellent at 90%, indicating an easier system operation and a better user experience after RFID adoption. This result demonstrates that integrating RFID into the attendance system yields favorable outcomes for its utilization within the ICT Lab.

DISCUSSION

Based on the comparison of the respondent tables above, the results indicate changes in several aspects. Prior to RFID implementation, the system's effectiveness was rated quite good at 76%, but it significantly increased to excellent, reaching 92% after the RFID implementation. This demonstrates that the attendance system has evolved with a high level of accurate output. The previous efficiency level in the attendance system was rated good at 86%. However, with several advancements, this efficiency level increased to excellent, reaching 92%. This data suggests that the attendance system can automatically record and minimize human errors in time recording. Security in the previous system was rated fairly good at 78%, although slightly vulnerable to human fraud. With RFID implementation, security significantly improved to excellent, reaching 90%, thereby minimizing fraud during attendance data input. Usability also experienced a significant improvement from good at 84% to excellent at 90%, indicating easier system operation and a better user experience after RFID adoption. The positive effects of implementing RFID technology in the attendance system are evident in its successful utilization within the ICT Lab.

Employing RFID cards for attendance and integrity significantly aids in the data collection process. RFID technology, which automatically assists computers in recording data, identifying objects, or tracking individuals through radio waves, greatly enhances efficiency (Putra et al., 2021). This technology is highly capable of reducing the incidence of lab assistant fraud and is more efficient than previous processes. The RFID attendance system can manage inputted data and generate comprehensive reports into the database efficiently, thus reducing potential fraud by lab assistants (Ula et al., 2021). RFID does not use batteries or chips, meaning it does not require sensor costs and has an unlimited lifespan (Costa et al., 2021).

One of the constraints of this study involves its concentration on developing a system for a particular case study, specifically the integration of RFID technology into a web-based attendance system at the Integrated ICT Lab, as discussed by Lee and Chen (2023). The unique characteristics and specific requirements in the Integrated ICT Lab environment may not fully reflect the challenges and dynamics that might occur in other domains. Generalizing the findings becomes limited to usage scenarios outside of that environment. Therefore, periodic checks and supervision are also necessary to ensure the Web Attendance system runs smoothly. Criticisms and suggestions from users are crucial in the development of this project, considering the potential value that can still be further developed.

The researchers' contribution to this study encompasses several essential aspects. Practically, the researchers were involved in designing the system, coding, and testing. These steps were carried out sequentially to ensure that the built system met the desired functionality requirements. Empirically, the researchers applied black-box system testing techniques to evaluate the performance of the built system. Through black-box testing, potential weaknesses and deviations from the established specifications could be identified, thus ensuring optimal system performance quality. Supriyono (2020) defines black-box testing as a software evaluation technique that prioritizes software features or functional specifications. Methodologically, the researchers applied an agile development methodology approach in designing the implementation of new concepts by applying RFID technology outside of the ongoing business processes in the ICT Lab.

CONCLUSION

The researchers' contribution to this study encompasses several vital aspects. In practical terms, they were involved in designing the system, coding, and testing. These steps were carried out sequentially to ensure that the built system met the desired functionality requirements. From an empirical perspective, the researchers applied black-box system testing techniques to evaluate the performance of the built system. Through black-box testing, potential weaknesses and deviations from the established specifications could be identified, thus ensuring optimal system performance quality. Black-box testing is a software testing method that focuses on the features or functional specifications of the software. Methodologically, the researchers applied an agile development methodology approach in designing the implementation of new concepts by applying RFID technology outside of the ongoing business processes in the ICT Lab.

Author contributions

The authors made significant contributions to the study's conception and design. The authors was in charge of data analysis, interpretation, and discussion of results. The final manuscript was read and approved by the authors.

Funding

The independent research conducted by the researcher is self-funded internally through independent research funding, supported by the ICT Laboratory to ensure the smooth execution and success of the research project.

Conflict of interest

The authors declare that there is no potential conflict of interest.

Data availability statement

All data are available from the authors.

REFERENCES

- Al Ghivary, R., Wulandari, N., Srikandi, N., & Nazilatul F, A. M. (2023). Peran Visualisasi Data Untuk Menunjang Analisa Data Kependudukan Di Indonesia. *Jurnal Administrasi Publik* 1(1). <https://doi.org/10.24853/penta.1.1.57-62>
- Aprilliani, M. (2023) Pengertian presensi, fungsi, struktur, dan 7 jenisnya. Glits For Employes. Available at: <https://employers.glits.com/id-id/blog/presensi-adalah/> (Accessed: 5 January 2024).
- Bakar, S. A., & Dorasamy, M. (2023). From adoption to sustainability: a journey of large-scale agile implementation. *International Journal of Technology*, 14(6), 1367–1379. <https://doi.org/10.14716/ijtech.v14i6.6645>
- Bharathy, M. G. T., Bhavanisankari, M. S., & Tamilselvi, T. (2021). Smart attendance monitoring system using iot and rfid. *International Journal of Advances in Engineering and Management (IJAEM)*, 3, 1307. <https://doi.org/10.35629/5252-030613071313>
- Costa, F., Genovesi, S., Borgese, M., Michel, A., Dicandia, F. A., & Manara, G. (2021). A review of rfid sensors, the new frontier of internet of things. *In Sensors* 21(9). MDPI AG. <https://doi.org/10.3390/s21093138>
- Dewi, S. K., Sudaryanto, A., Studi Keperawatan, P., Muhammadiyah Surakarta, U., & Komunitas, K. (2020.). Validitas dan Reliabilitas Kuisisioner Pengetahuan, Sikap dan Perilaku Pencegahan Demam Berdarah. Seminar Nasional Keperawatan Universitas Muhammadiyah Surakarta (SEMNASKEP).
- Hansen, S. (2020). Investigasi teknik wawancara dalam penelitian kualitatif manajemen konstruksi. *Jurnal Teknik Sipil*, 27(3), 283. <https://doi.org/10.5614/jts.2020.27.3.10>
- Işık, G., & Çıfci, M. C. (2023). A model proposal for scaling the productivity increase in agile project management methodology. *International Journal of Pioneering Technology and Engineering*, 2(02), 147–164. <https://doi.org/10.56158/jpte.2023.48.2.02>
- Karampure, R., Wang, C. Y., & Vashi, Y. (2021). UML sequence diagram to Axiomatic Design Matrix Conversion: A method for concept improvement for software in Integrated Systems. *Procedia CIRP*, 100, 457–462. <https://doi.org/10.1016/j.procir.2021.05.104>

- Kurnia, A., Imanuel Salangka, S., & Prasetyo Utomo, U. (2023). Rancang bangun sistem booking foto studio berbasis web menggunakan metode agile. In *BIIKMA : Buletin Ilmiah Ilmu Komputer dan Multimedia* 1(1). <https://jurnalmahasiswa.com/index.php/biikma>
- Lee, W. T., & Chen, C. H. (2023). Agile software development and reuse approach with scrum and software product line engineering. *Electronics (Switzerland)*, 12(15). <https://doi.org/10.3390/electronics12153291>
- Meyliana, A. (2020). Perancangan sistem informasi presensi karyawan dengan metode prototype menggunakan fingerprint. In *Journal Speed-Sentra Penelitian Engineering dan Edukasim*, 12(2), 73–79.
- Prastowo, W. D., Danianti, D., & Pramuntadi, A. (2023). Analisis risiko pada pengembangan perangkat lunak menggunakan metode agile dan rad (rapid application development). *Citizen : Jurnal Ilmiah Multidisiplin Indonesia*, 3(3), 169–174. <https://doi.org/10.53866/jimi.v3i3.388>
- Putra, I. G. S. E., Lee, A., Mahayana, I. M. T., & Dharmayasa, I. G. A. W. (2021). Design and development of lecturer attendance system using radio frequency identification (RFID). *Int J Comput Sci Eng (IJCSE)*, 10(1), 15–27. <https://doi.org/10.21817/ijcsenet/2021/v10i1/211001010>
- Raafi'udin, R., Hananto, B., & Nugrahaeni Puspita Dewi, C. (2020). Analisa trafik pengunjung website dalam pengembangan ui dan ux. *Informatik : Jurnal Ilmu Komputer*, 15(2), 61. <https://doi.org/10.52958/iftk.v15i2.1419>
- Rolland, K. H., Fitzgerald, B., Dingsøyr, T., & Stol, K.-J. (2023). Acrobats and safety-nets: problematizing large-scale agile software development. *ACM Transactions on Software Engineering and Methodology*. <https://doi.org/10.1145/3617169>
- Supriyono. (2020). Software testing with the approach of blackbox Testing on the academic information system. *International Journal of Information System and Technology*, 3(2), 228–233. <https://doi.org/https://doi.org/10.30645/ijistech.v3i2.54>
- Tungadi, A. L., & Lisangan, E. A. (2020). Analisis kelayakan penerapan rfid pada fungsi bisnis penjualan sebagai komponen enterprise resource planning. *JUSIFO*, 6(1), 31–44. <https://doi.org/10.19109/jusifo.v6i1.5714>
- Ula, M., Pratama, A., Asbar, Y., Fuadi, W., Fajri, R., & Hardi, R. (2021). A new model of the student attendance monitoring system using rfid technology. *Journal of Physics: Conference Series*, 1807(1). <https://doi.org/10.1088/1742-6596/1807/1/012026>
- Wang, X., Ding, H., Luo, Z., Xu, X., Wei, Y., Li, Y., Wang, Q., & Jia, Q. (2023). The indoor positioning method time difference of arrival with conic curves utilizing a novel networking rfid system. *Electronics (Switzerland)*, 12(15). <https://doi.org/10.3390/electronics12153236>
- Wardana, A., Azzahra Batubara, A., Wanandi, B. S., Muzaddidah, C., Andrea, K., & Hafizh, M. A. (2023). Rancangan desain prototype rfid pada presensi mahasiswa menggunakan ktm di prodi sistem informasi uinsu. *Jurnal Komputer Teknologi Informasi Sistem Komputer (JUKTISI)*, 1(3), 199–207.
- Yuliono, G., Choirina, P., & Darajat, P. P. (2023). Sistem informasi presensi dan penggajian guru dengan radio frequency identification (RFID) menggunakan e-ktip studi kasus: SD Negeri 1 Permanu, kabupaten malang. *Methomika Jurnal Manajemen Informatika dan Komputerisasi Akuntansi*, 7(2), 347–354. <https://doi.org/10.46880/jmika.Vol7No2.pp347-354>